

## DEPARTMENT OF COMPUTER SCIENCE AND APPLICATIONS

Periyar Nagar, Vallam Thanjavur - 613 403, Tamil Nadu, India  
Phone: +91 - 4362 - 264600 Fax: +91- 4362 - 264660  
Email: headmca@pmu.edu Web: www.pmu.edu



**PERIYAR  
MANIAMMAI**  
INSTITUTE OF SCIENCE & TECHNOLOGY  
(Deemed to be University)  
Established Under Sec. 3 of UGC Act, 1956 • NAAC Accredited  
think • innovate • transform

### FACULTY OF COMPUTING SCIENCES AND ENGINEERING

### DEPARTMENT OF COMPUTER SCIENCE AND APPLICATIONS

The Department of Computer Science and Applications is planned to organize the webinar on Data Science during this COVID'19 lockdown period to the students with an objective of enriching the knowledge and skills for their future.



## Webinar on **Data Science**

### ORGANIZED BY

Department of

### Computer Science and Applications



### Resource Person:

**Dr. R. Rajini Surendranath**  
Head & Associate Professor,  
Department of Computer Science  
**Guru Nanak College, Chennai**

**Dr. R. Rajini Surendranath** is working as Head of the Department of Computer Science at Guru Nanak College, Chennai. She has 20 years of Teaching experience, and published more than 10 research papers. Her area of research interest is Data Communication.

**27<sup>th</sup> June, 2020, at 2.00 pm**

Toll Free Number  
**1800 425 4964**

For more details, Visit  
**www.pmu.edu**  
admission@pmu.edu  
/pmuniv

**+91 97901 11911**  
**+91 97901 11811**

**PERIYAR MANIAMMAI INSTITUTE  
OF SCIENCE & TECHNOLOGY**  
(Deemed to be University)  
Periyar Nagar, Vallam,  
Thanjavur - 613 403, Tamil Nadu, India.

Title : **Data Science**

Date : **27.06.2020 Time : 2-3 pm**

Presented by : **Dr.R.Rajini Surendranath**, Head & Asso.Prof, Gurunanak College, Chennai

Coordinated by: **Mr.S.Arumugam, Ms.P.Premavagini and Ms.K.Nandhini**

No. of students attended and certificates issued : **93**

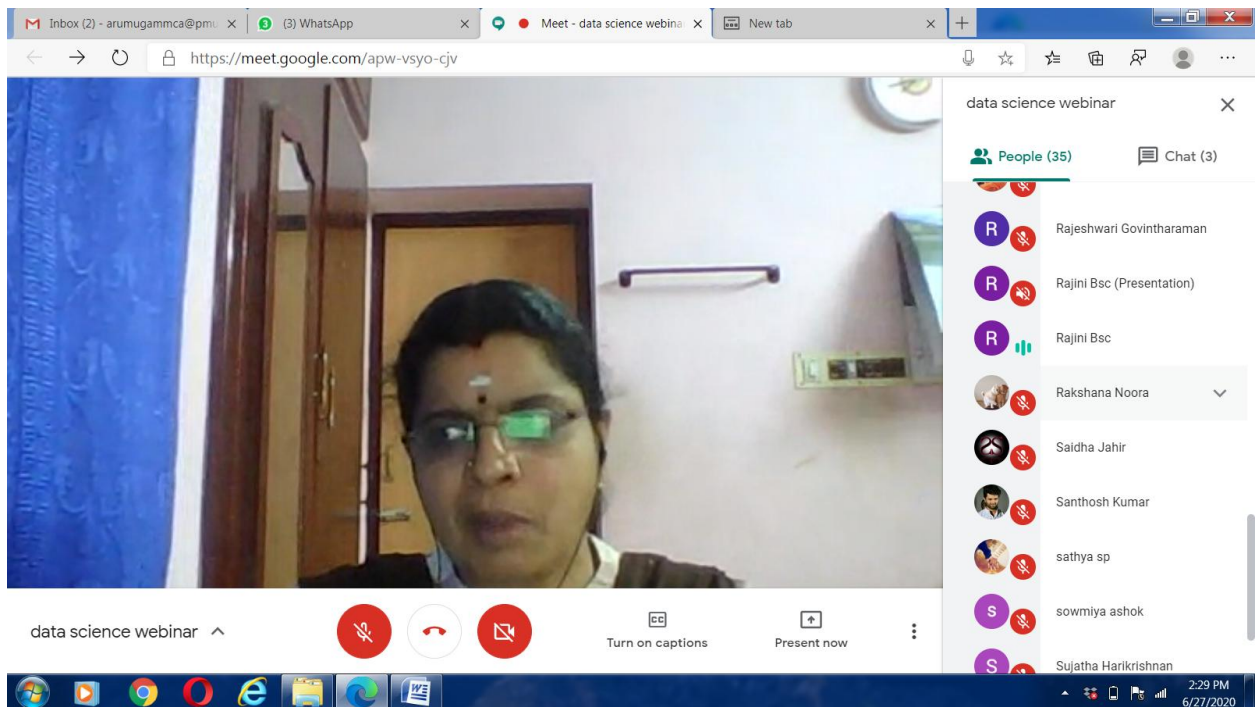
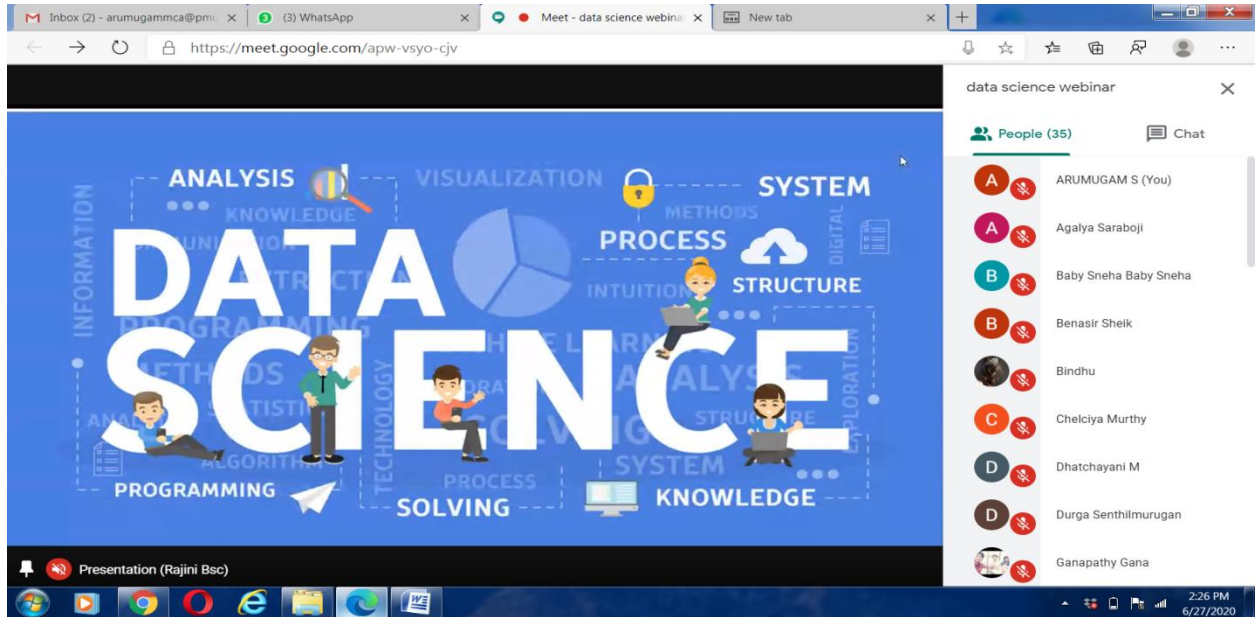

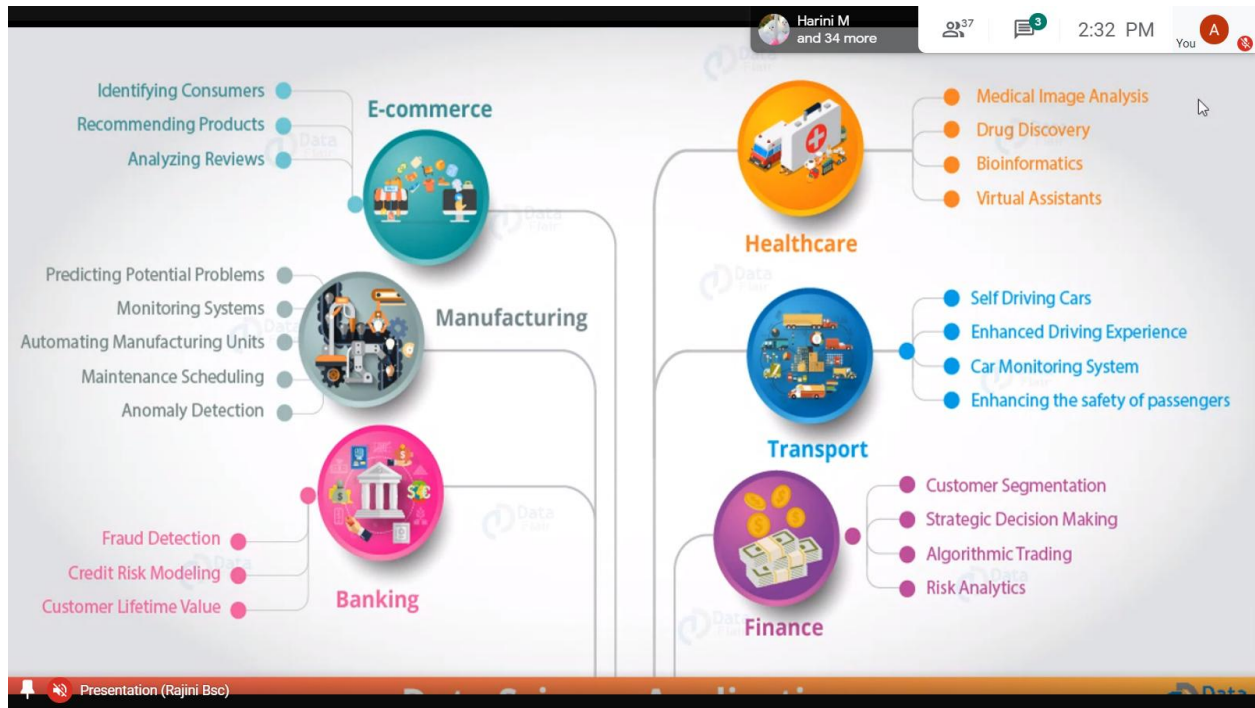

Inbox (2) - arumugamma@pmu x (3) WhatsApp x Meet - data science webinar x New tab x

https://meet.google.com/apw-vsyo-cjv

Sujatha Harikris... and 18 more 2:34 PM

Rajini Bsc Mohamed Nazirdeen NANDHINI KISHORE Lakshmi gayatri murugadoss9

Saidha Jahir Baby Sneha Baby Sneha sathya sp Durga Senthilmurugan Mrs. VIJAYALAKSHMI B... MATHAVAN M

Bindhu Santhosh Kumar Chelciya Murthy Rakshana Noora

Ganapathy Gana has left the meeting

data science webinar

Turn on captions Present now

2:34 PM 6/27/2020



data science webinar

People (50) Chat

- ARUMUGAM S (You)
- Agalya Saraboji
- Baby Sneha Baby Sneha
- Benasir Sheikh
- Bindhu
- Chelciya Murthy
- Dhatchayani M
- Durga Senthilmurugan
- Ganapathy Gana

vidhya Pmu has left the meeting

Presentation (Rajini Bsc)

ML provides statistical tool to explore the data.

Three approaches of ML

- 1) **Supervised** (Past Labeled data)
- 2) **Unsupervised** (output is not known)  
Clustering techniques used.
- 3) **Reinforcement Learning or semi-supervised Learning** (partially labeled and partially not labelled).

In DL multi neural network is used. Techniques are Artificial Neural Network (for numerical), Convolutional Neural Network (for images), Recurrent Neural Network (for time series data).

```

graph TD
    Discovery((Discovery)) --> DataPrep((Data Preparation))
    DataPrep --> ModelPlanning((Model Planning))
    ModelPlanning --> ModelBuilding((Model Building))
    ModelBuilding --> Operation((Operation))
    Operation --> CommunicateResults((Communicate Results))
    CommunicateResults --> Discovery
  
```

2:54 PM 6/27/2020

data science webinar

People (49) Chat

- ARUMUGAM S (You)
- Agalya Saraboji
- Baby Sneha Baby Sneha
- Benasir Sheikh
- Bindhu
- Chelciya Murthy
- Dhatchayani M
- Durga Senthilmurugan
- Ganapathy Gana

Presentation (Rajini Bsc)

## Types of Machine Learning

**Regression** – Looking for a statistical relationship across variables that may give us an estimate of a particular outcome.

**Classification** – Similar to regression but looking for separations in the data given predefined classes. (Supervised)

**Clustering** – Do not have predefined classes but trying to find groups or sets based upon data at hand. (Unsupervised)

**Anomaly Detection** – Identification of outliers based upon expected ranges of data.

2:54 PM 6/27/2020

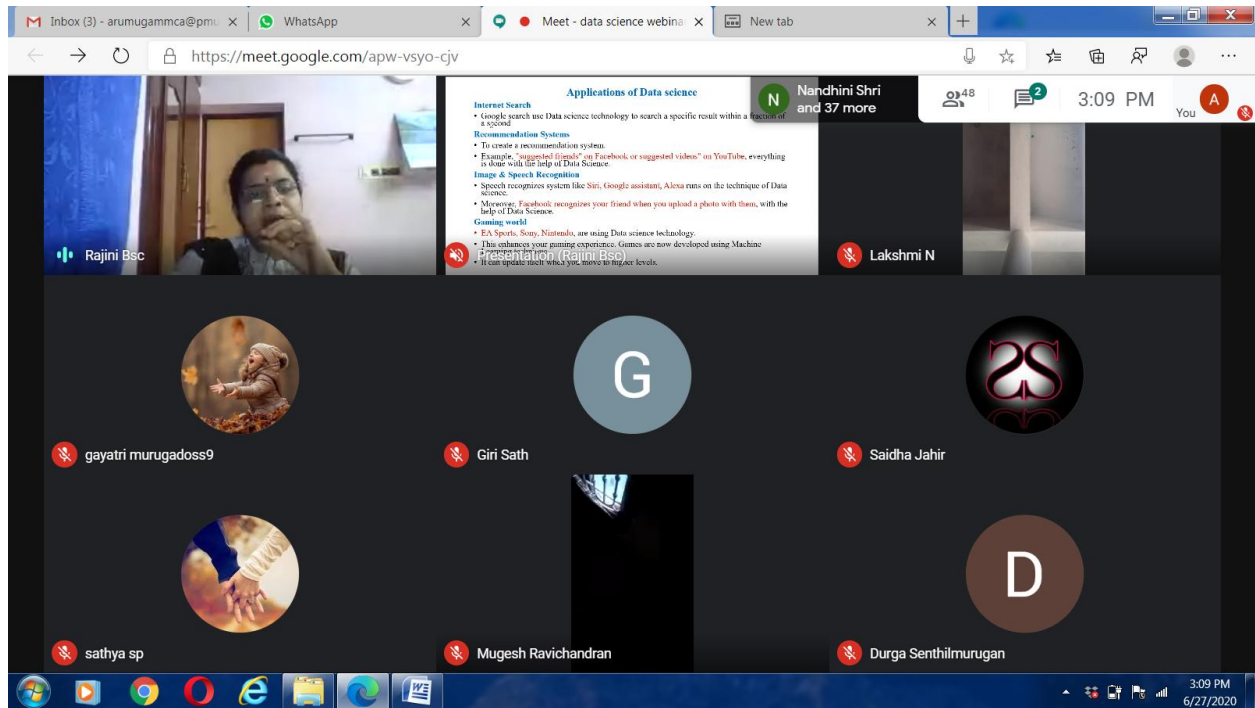

## Certificates issued to the students

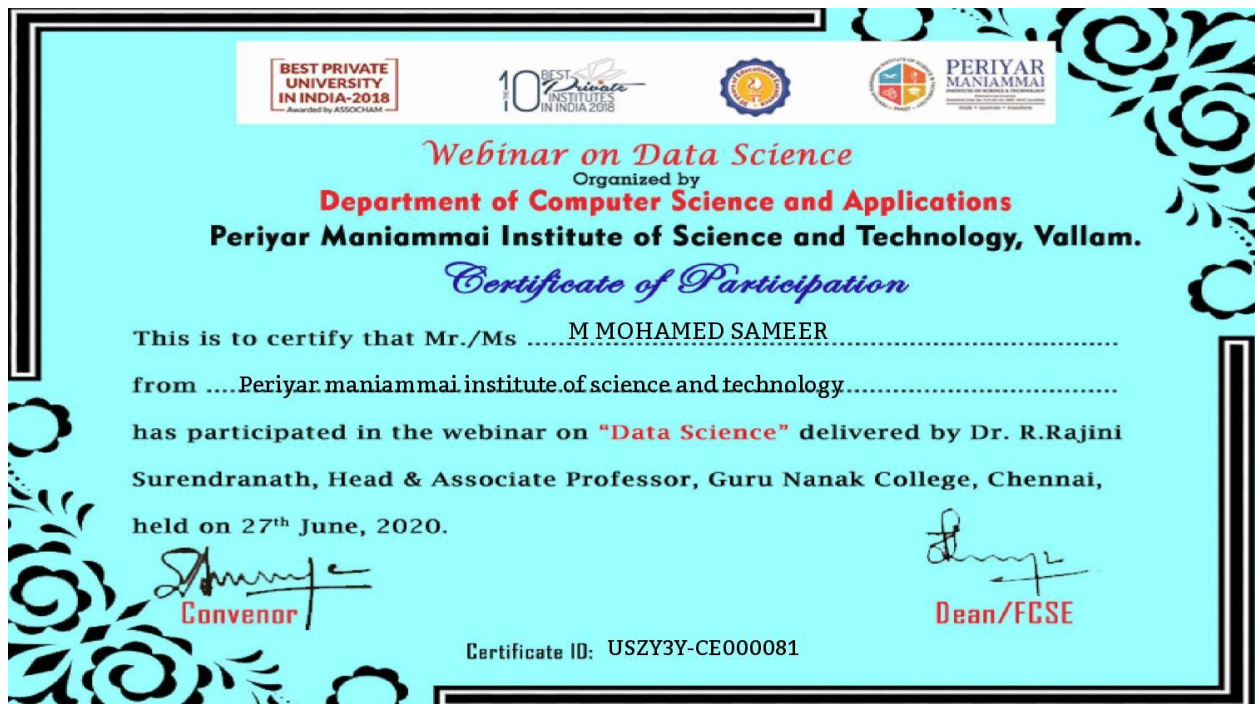

Vote of thanks proposed by : **Ms.S.Ragavi, III BCA “B” Sec.**